

FOUNDATION DETAILS

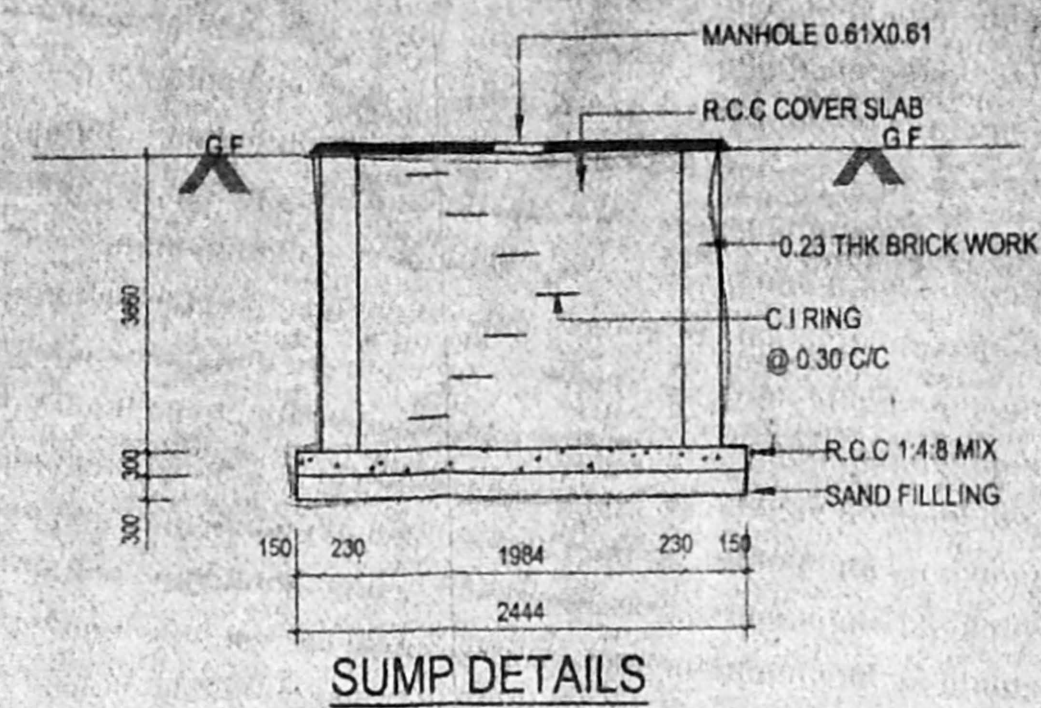

SUMP DETAILS

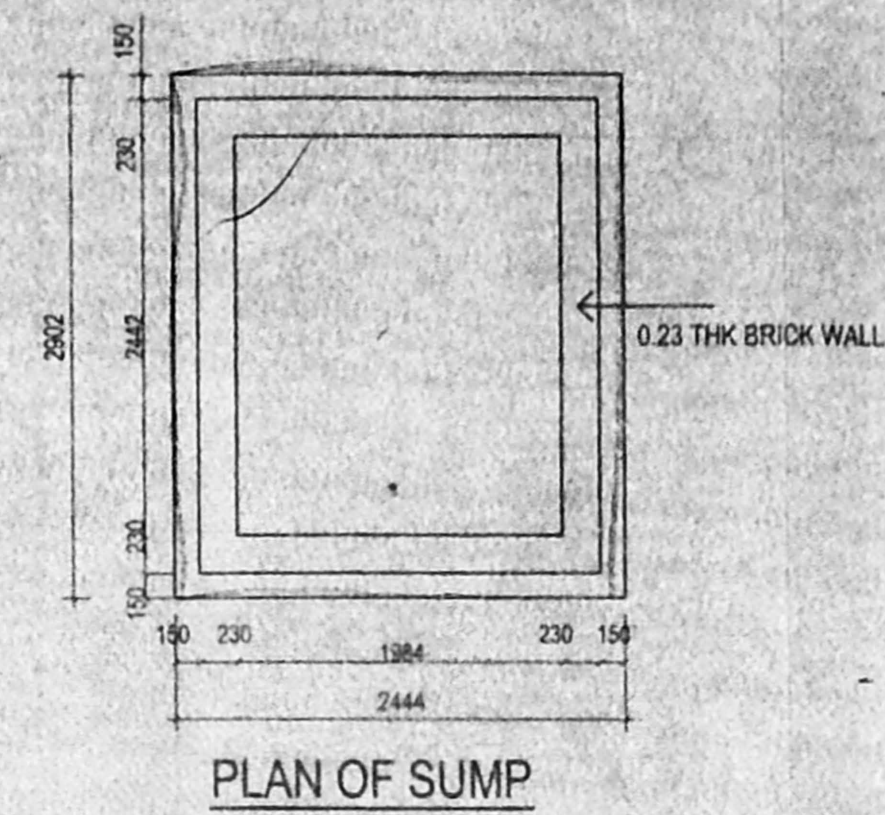

PLAN OF SUMP



FRONT ELEVATION

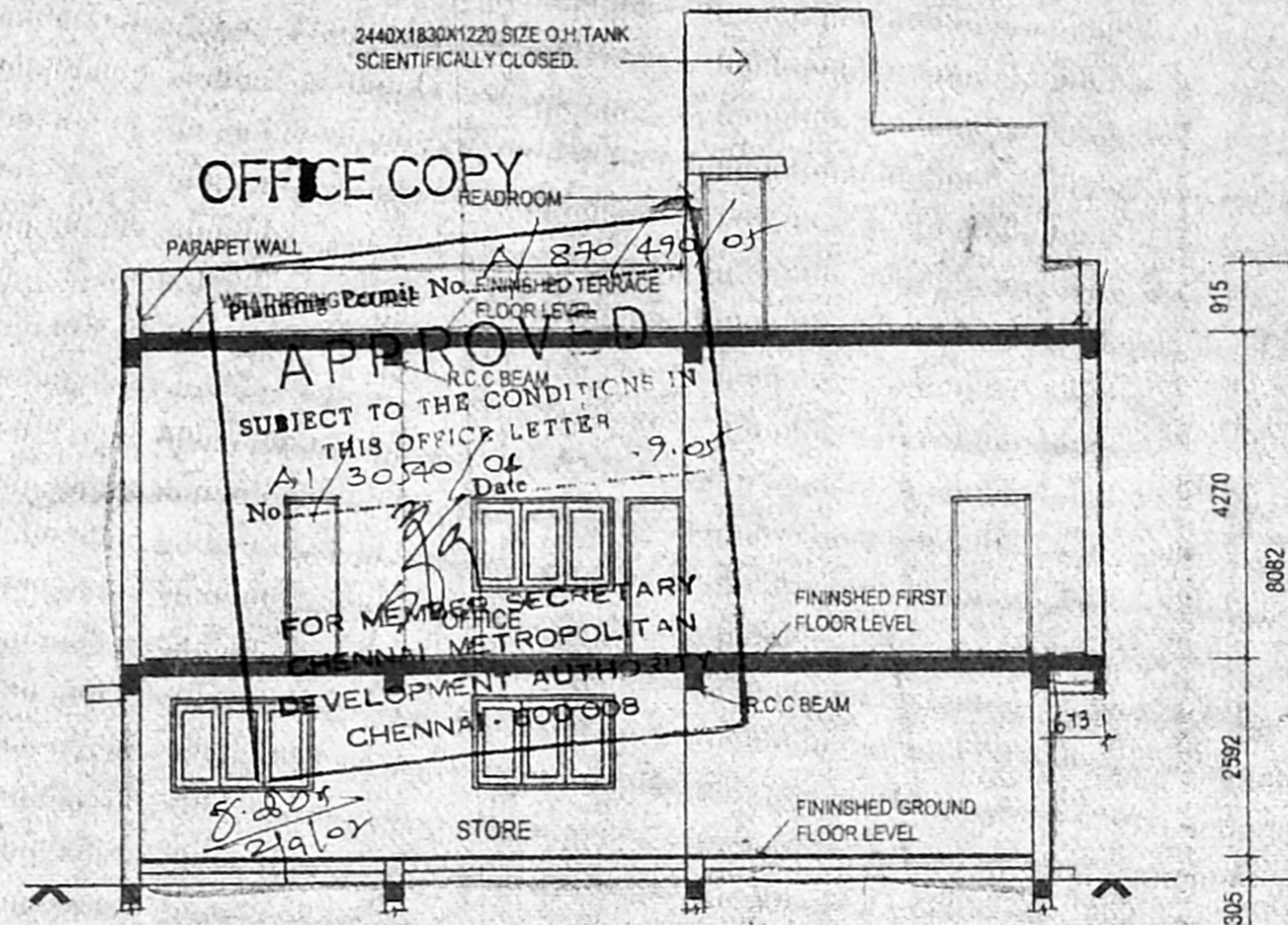

SECTION-AA

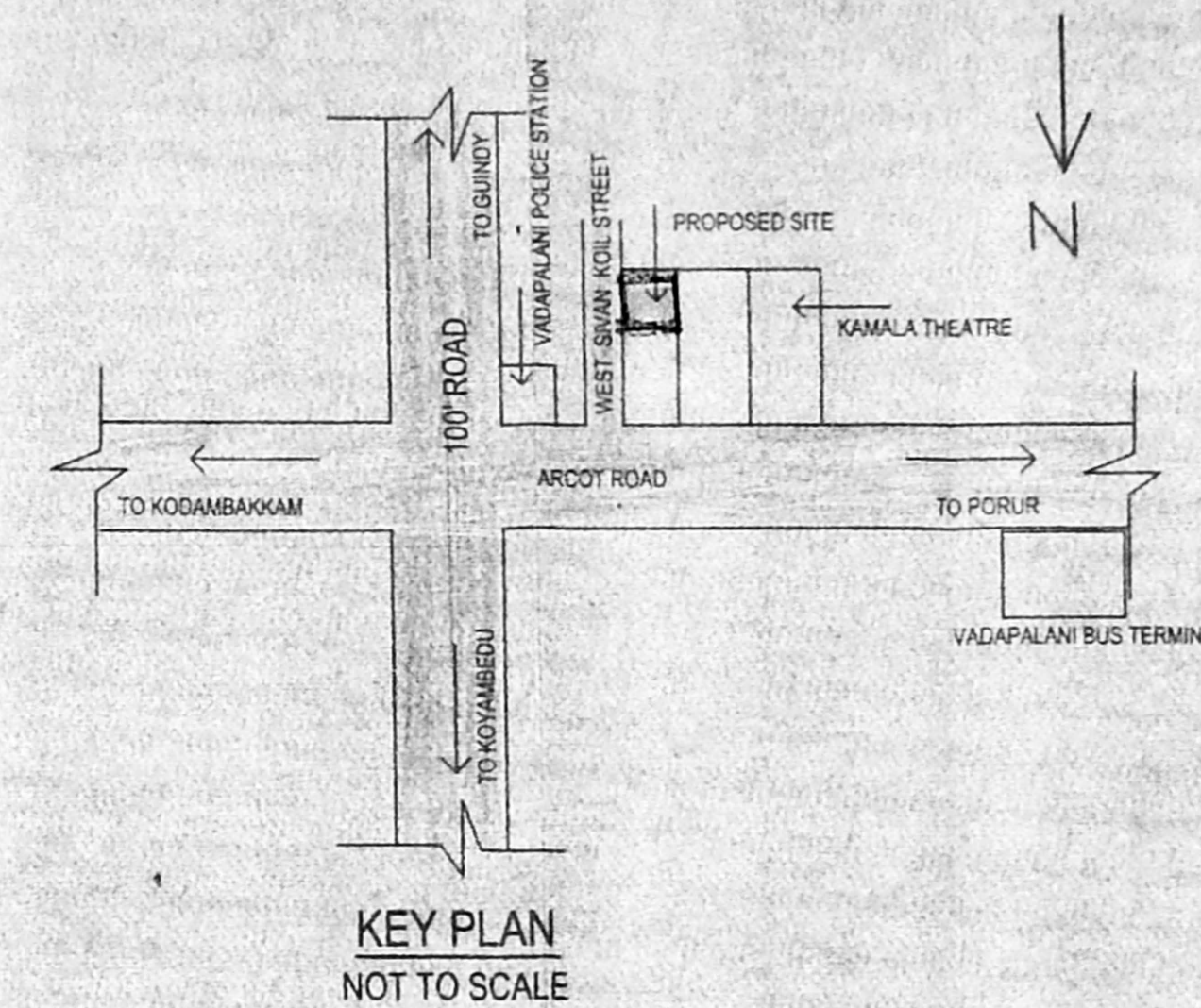

KEY PLAN
NOT TO SCALE

SCHEDULE OF JOINERY

D1	DOOR	10X2130
D2	DOOR	760X2130
W	WINDOW	1830X1220
W1	WINDOW	1220X1220
W2	WINDOW	810X1220
V	VENTILATOR	810X810

AREA STATEMENT

PLOT AREA	= 224.50 SQM
GROUND FLOOR	= 62.26 "
FIRST FLOOR	= 142.24 "
TOTAL AREA	= 204.50 "
F.S.I	= 0.72
PLOT COVERAGE	= 50%

PLAN SHOWING THE PROPOSED COMMERCIAL BUILDING AT DOORNO-155PART, WEST SIVAN KOIL STREET, VADAPALANI, CHENNAI-26. T.S.NO-2/8. BLOCK NO-2, KODAMBAKKAM VILLAGE, MAMBALAM GUINDYTALUK.

COLOUR INDEX

PROPOSED	
BOUNDARY	
ROAD	

DIMENSIONS ARE IN MILLIMETRES

SCALE: 1:100	DATE: 25.03.04	CHKD:
--------------	----------------	-------

SIGNATURE OF THE OWNER/G.P.A

[Signature]
P. SURESH KUMAR

D.SURESH KUMAR, A.I.I.A., A.I.I.D.

Regd. Architects & Interior Designer CA/93/16705
A.I.I.A.-9433/A.I.I.D.-AM-1064
Licensed Surveyor: RA-330/Corp of Chennai
Plot No. 96A Duraisamy Street,
Ayyavoo Naidu Colony, Aminjikarai,
Chennai-29. Ph: 23632917 & 23632471.

ARCHITECTS:-

VISTHA

NO-96A DURAISAMY STREET,
AYYAVOO COLONY,
AMINJIKARAI, CHENNAI-29.
PH.NO:-23632917 & 23632471.

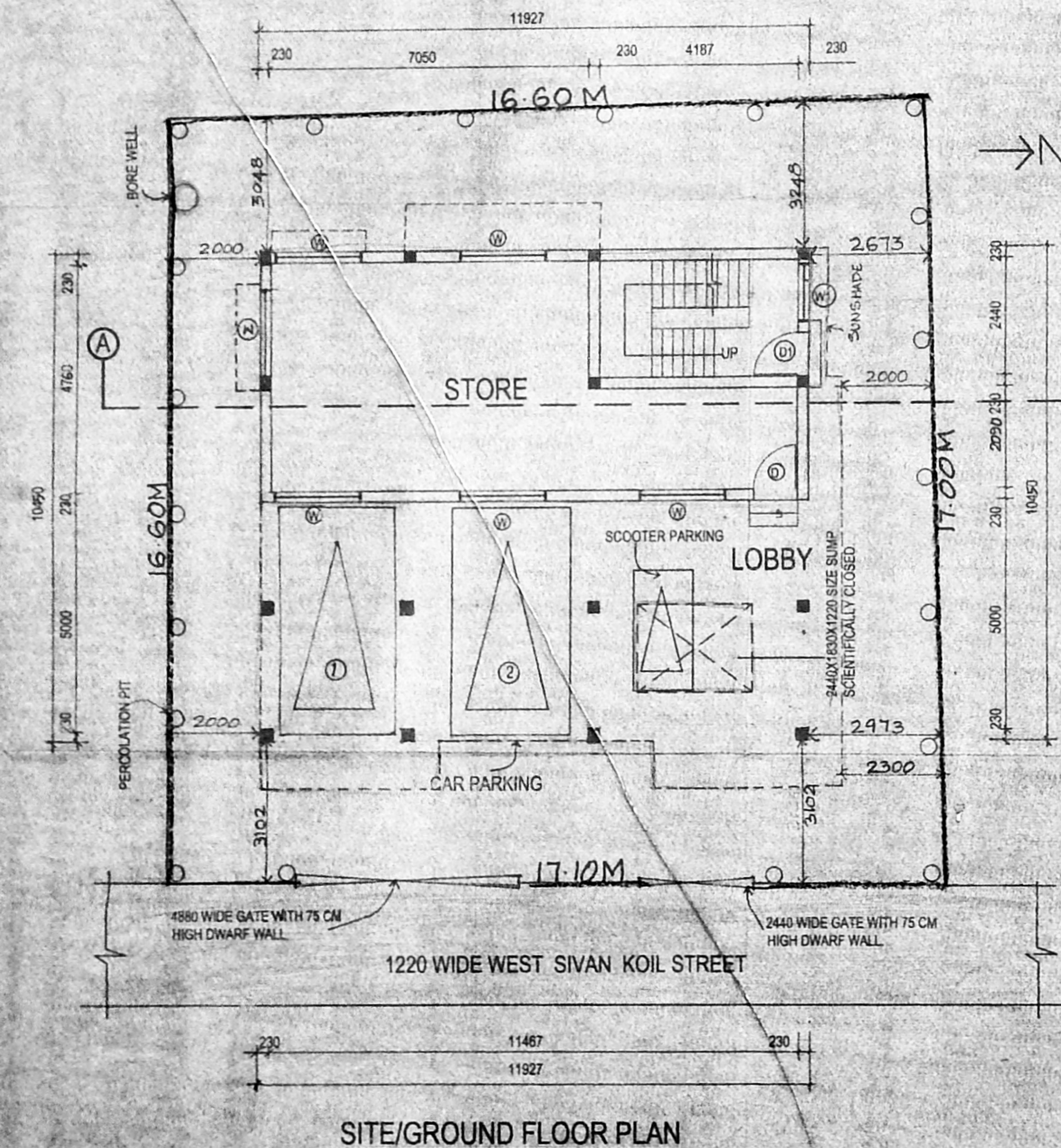

SITE/GROUND FLOOR PLAN

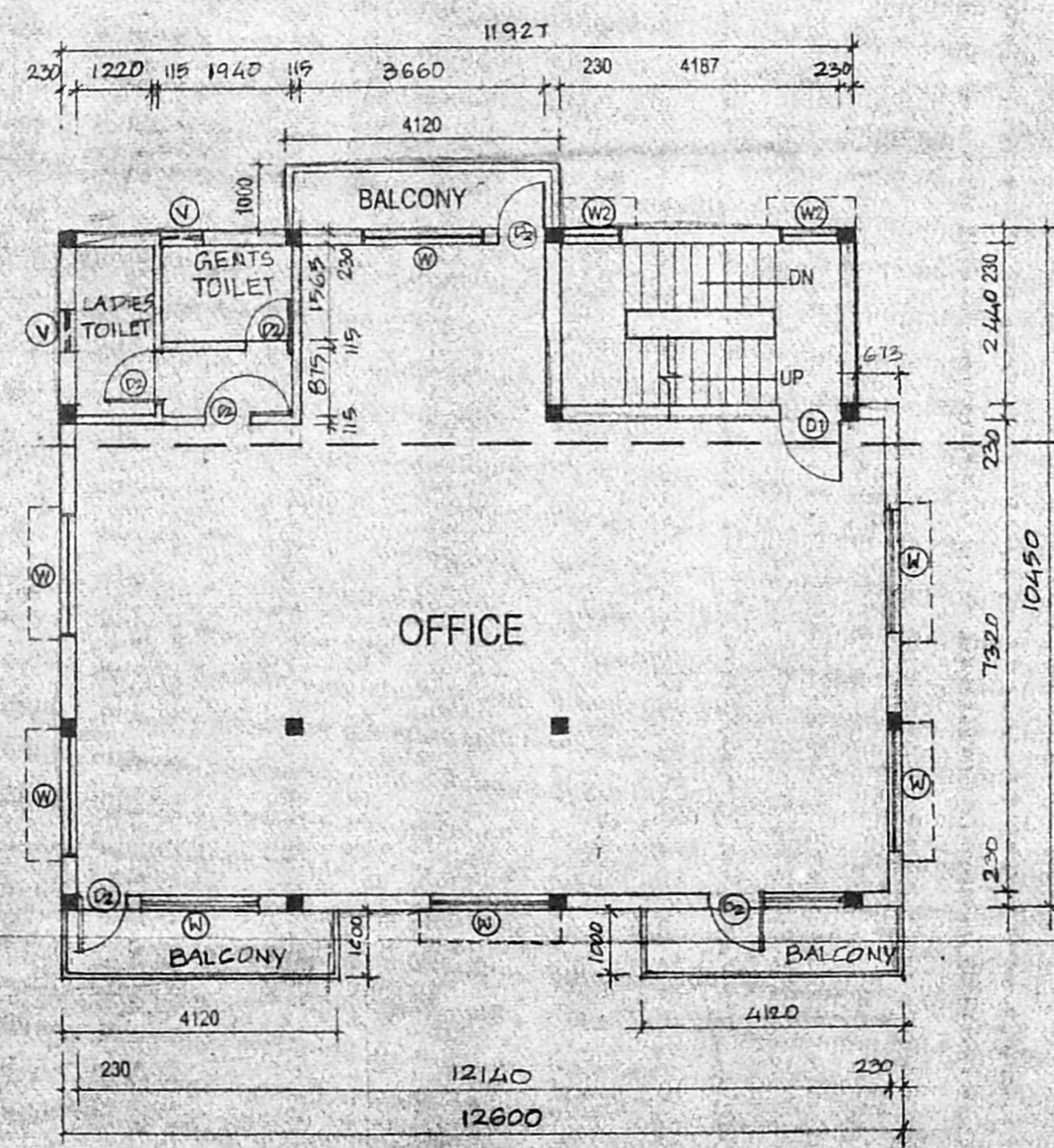

FIRST FLOOR PLAN

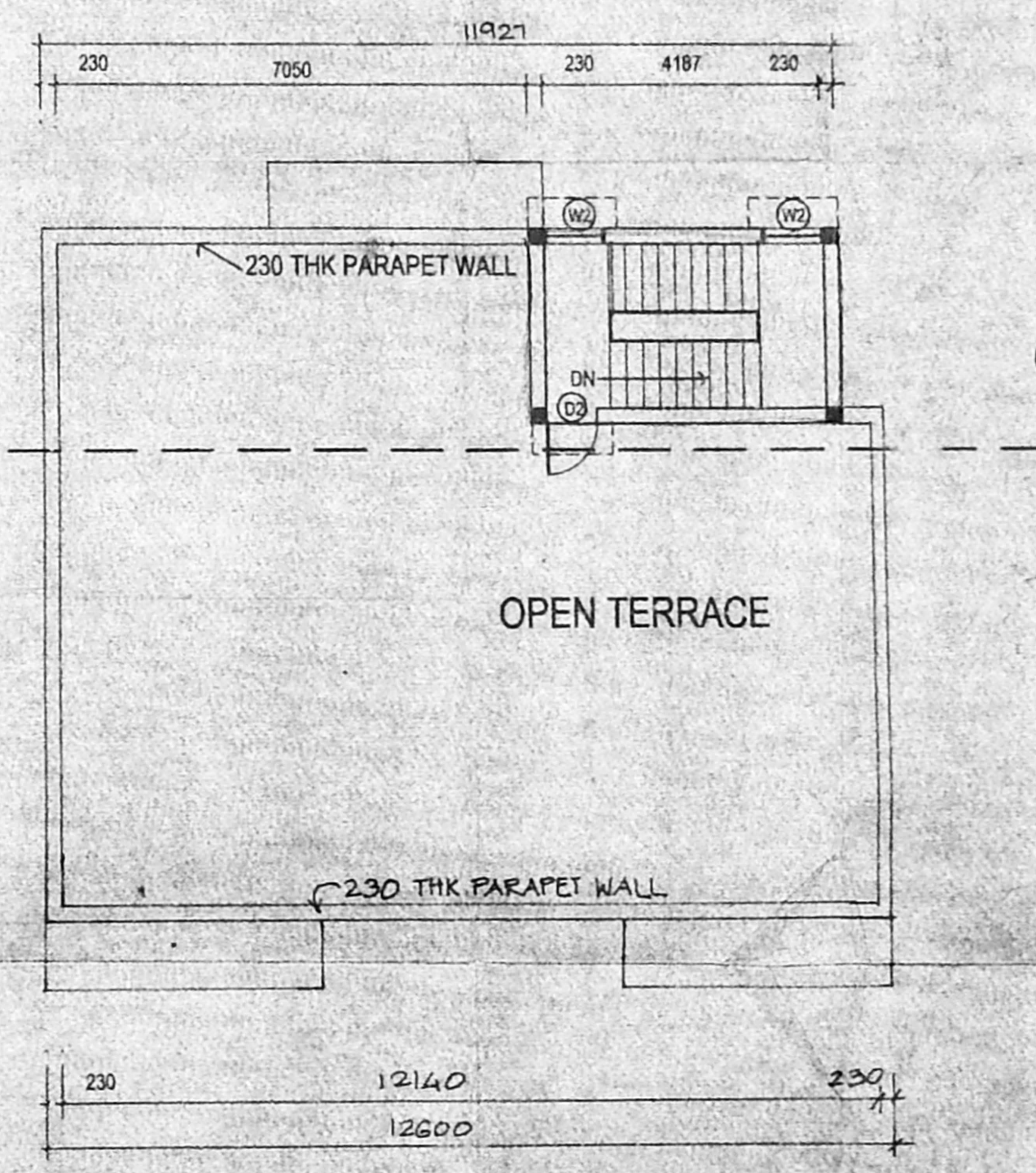

TERRACE FLOOR PLAN